

# LƯU THỦY

Nhạc cổ

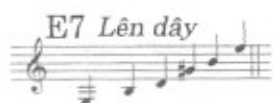

Soạn : TẠ TẤN

[illegible]

VII H.7  
 IX VII II H.7  
 VII IX VII  
 H.7 IV V  
 I II II  
 II II VII

*poco a poco Rall...*

IX

IV

VAR. I Dolce  
Andante cantabile ♩ = 60  
Fine

II

II

IV

IV

IV

II

V

VII

II

VII  
 1 0 0 2 5 *f* 2 1 3 1 4 1 2

IX  
 2 1 3 1 4 1 1 4 1 3 1 4 1 3

II  
 0 1 1 0 1 0 1 3 2 2 1

II  
 3 2 1 2 1 0 1 0 1 0 2 4

IV VII  
 4 2 1 0 3 2 1 4 1 3 1 4

6 5 4 3 4 *cresc.* 1 3 4 1 1 3 0 1 0

**Staff 1:** Features a melodic line starting with a triplet (3 notes), followed by a single note (1), and then a triplet (3 notes). Chord labels VII and IX are present. Fingering options 1, 2, 3, 4, and 5 are shown.

**Staff 2:** Starts with a VI I chord, followed by a melodic line with a triplet (3 notes) and a single note (1). Chord labels VII and VI are present. Fingering options 1, 2, 3, 4, and 5 are shown.

**Staff 3:** Features a VII chord with a triplet (3 notes), followed by a melodic line with a triplet (3 notes) and a single note (1). Chord labels VII and VII are present. Fingering options 1, 2, 3, 4, and 5 are shown.

**Staff 4:** Starts with a V chord, followed by a melodic line with a triplet (3 notes) and a single note (1). Chord labels II, IV, and IV are present. Fingering options 1, 2, 3, 4, and 5 are shown.

**Staff 5:** Features a VI I chord, followed by a melodic line with a triplet (3 notes) and a single note (1). Chord labels IX and XII are present. Fingering options 1, 2, 3, 4, and 5 are shown.

**Staff 6:** Features a XII chord, followed by a melodic line with a triplet (3 notes) and a single note (1). Chord labels IX, VII, IV, IX, and VII are present. Fingering options 1, 2, 3, 4, and 5 are shown.

*Pizz.*

*Hết Pizz*

